

Please fill out this form and print, or print and fill out by hand.

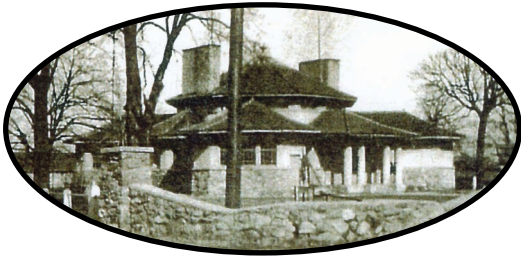

Olive Branch School Preservation Society

DONATION FORM

First Name _____ Last Name _____

Address _____ City _____ State _____ Zip _____

Phone _____ Email _____

How did you hear about OBSPS? _____

DONATION OPPORTUNITIES - LEVELS OF GIVING

- Member (\$10 - \$99) Friend (\$100 - \$249) Patron (\$250 - \$499) Founder (\$500 - \$999)
 Sponsor (\$1000 - \$2499) Developer (\$2500 - \$4999) Benefactor (\$5000 - \$6999) Special Gift (\$7500 - above)

MEMORIAL & HONORARY DONATION

Enclosed is my tax-deductible gift of \$ _____ to be used for the preservation of Olive Branch School.

My gift is:

In Memory of: _____ In Honor of: _____

Please send an acknowledgment of the gift, but not the amount, to:

(optional)

Name _____

Address _____ City _____ State _____ Zip _____

This contribution is from _____

(Please print name as you want it to appear in the annual report)

Total Enclosed \$ _____ **Make checks payable to Olive Branch School Preservation Society.*

Thank you for your support!

*Olive Branch School Preservation Society is a 501 (c) (3) tax-exempt organization.
Your tax-deductible donations and membership dues help the OBSPS to continue as a viable organization
committed to the restoration of Olive Branch School. Act now to ensure the success of this important project.*

Mail to...

**OLIVE BRANCH SCHOOL PRESERVATION SOCIETY
ATTN: TREASURER
9760 W. NATIONAL ROAD • NEW CARLISLE, OH 45344 • (937) 845-3576**